



**DATA
CARE**

*Dulguun Bayarsaikhan | Nishant Sonkar
Vilas Sharma | William Tardio*

Our Team



Dulguun Bayarsaikhan
Project Lead



Vilas Sharma
Technical Lead



Nishant Sonkar
Technical Lead



William Tardio
Business Lead

Agenda

1) Problem

2) Goals

3) Our Solution

4) Feasibility

5) Challenges

6) Version 2.0



The problem

Administering vaccines in developing countries is broken!

Data Errors

Complex

Inefficient

Lack of Analysis



Paper form

Why is this a problem?

Low quality healthcare



Goals

Focus on the PROCESS!



Reduce data errors



Increase efficiency of delivering healthcare

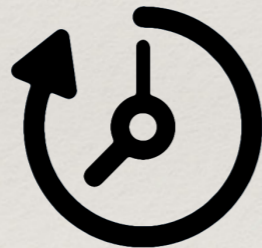

Simplify the process



Enable analysis of data

+ Increase quality of healthcare! **+**

Our solution

App with Question Flow Logic (QFL)

Local & Central
Database



Question
Customization



Clinical Decision
Support Algorithm

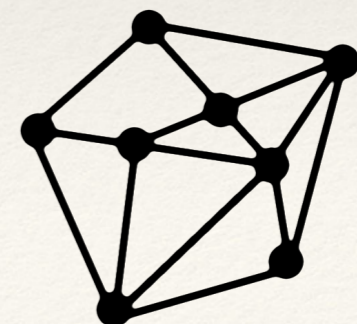

Use Case Diagram

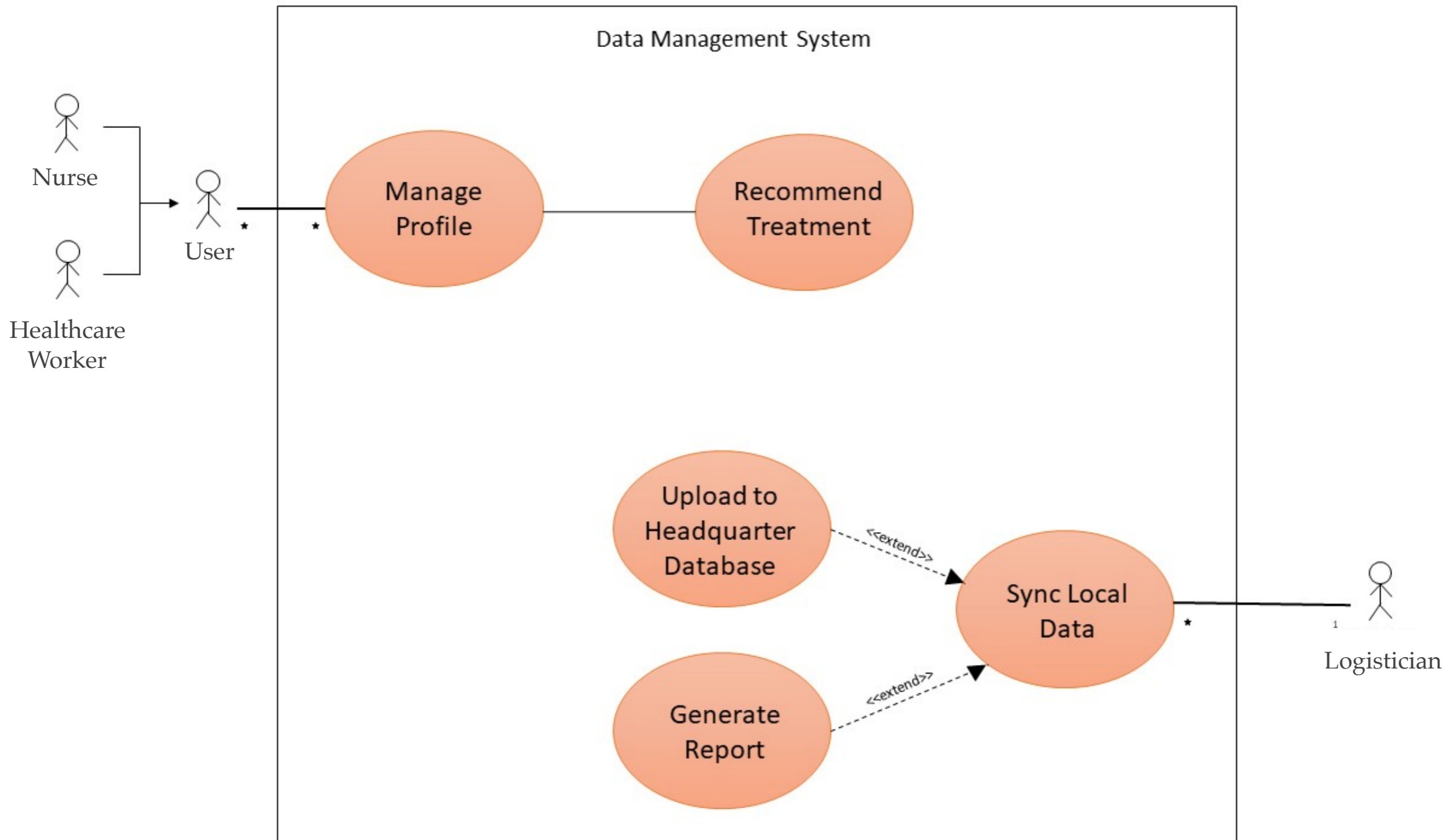

Behavior State Diagram

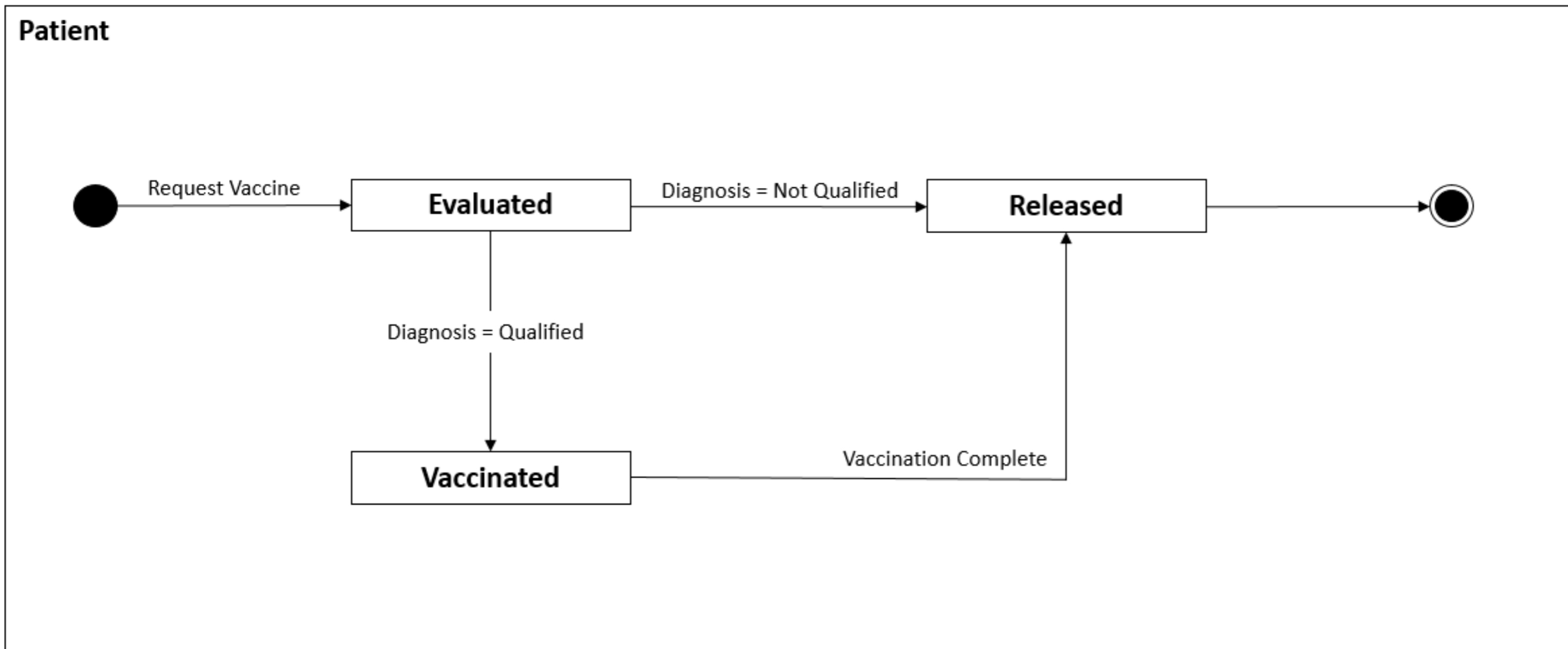



DEMO

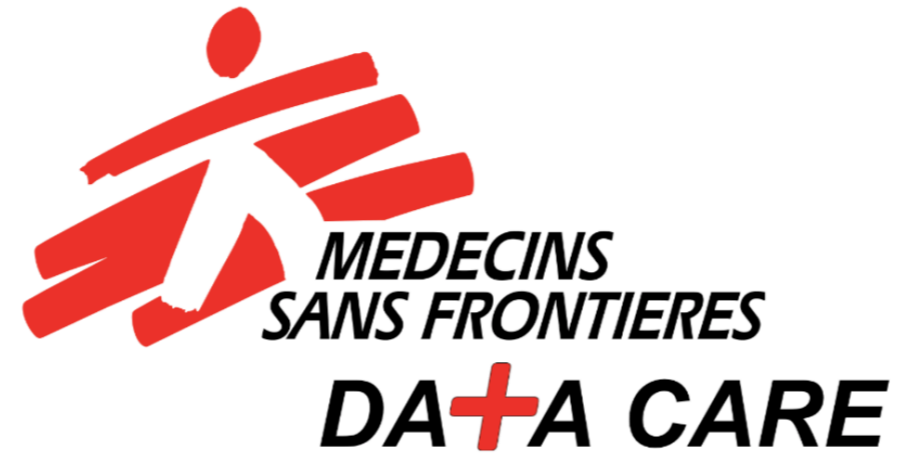

Sign in

Sign in

[Forgot password?](#)



New Patient

Edit Existing
Patient

Patient Information

 Male Female

Date of Birth

Sun 6 Sep	7	57
Mon 7 Sep	8	58
Tue 8 Sep	9	59
Wed 9 Sep	10	00
Thu 10 Sep	11	01
Fri 11 Sep	12	02
Sat 12 Sep	13	03

Patient Information

What is the patient's temperature?

30°C

—

+

NEXT

Patient Information

Is the patient HIV positive?

YES

NO

UNKNOWN

NEXT

Patient Information

Is the patient HIV positive?

YES

NO

UNKNOWN

NEXT

Patient Information

Is the patient HIV positive?

YES

NO

UNKNOWN

NEXT

Patient Information

Is the patient currently taking HIV medication?

YES

NO

NEXT

Patient Information

Is the patient currently taking HIV medication?

YES

NO

NEXT

Patient Information

Is the patient currently taking HIV medication?

YES

NO

NEXT

Recommendation

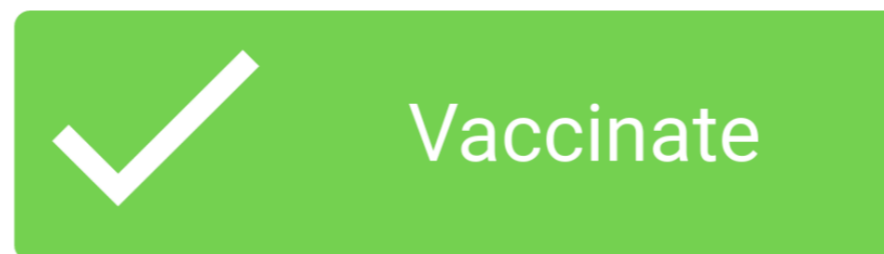

Return to Home

Recommendation

 DO NOT Vaccinate

Return to Home



Feasibility

Technical	Economical	Organizational
<ul style="list-style-type: none">✓ Existing HQ database✓ Use of open-source✓ Compatible with central repository	<ul style="list-style-type: none">✓ Cost to implement is low (<\$50,000USD)✓ Attractive ROI✓ Potential for long-term impact	<ul style="list-style-type: none">✓ Organization wide push for better data✓ Faster patient evaluation by HCW✓ Previously piloted

Economic Analysis

Items	Year 1	Year 2	Year 3	Total
Savings on Stationery(Papers,Printing, Maintenance,Ink, Packaging)	\$2,000	\$2,000	\$2,000	
Savings on Warehousing and inventory storage costs	\$3,000	\$3,000	\$3,000	
Savings on Manual Labor cost in tranfers between different centers	\$10,000	\$10,000	\$10,000	
Savings on Courier Costs to HQ	\$15,000	\$15,000	\$15,000	
Total Savings by Year from automation	\$30,000	\$30,000	\$30,000	
Cumulative Present Value of Savings	\$27,522	\$52,773	\$75,938	
Infrastructure	\$1,000	\$0	\$0	
Development Labor	\$10,000	\$0	\$0	
Total Development Cost	\$11,000	\$0	\$0	
Hardware(Development, Testing and Production Environment)	\$5,000	\$5,000	\$5,000	
Software	\$5,000	\$5,000	\$5,000	
Operational Labor	\$10,000	\$10,000	\$10,000	
Total Operational Costs	\$20,000	\$20,000	\$20,000	
Total Estimated Cost by Year	\$31,000	\$20,000	\$20,000	
	NPV @ 9%			\$4,938
Intangible Benefits	MSF does not currently implement any such service on the field. This deployment would substantially increase the efficiency of the treatment provided, besides improving the accuracy of the data it analyzes, for ensuring the success of future			
Break Even Analysis				
Savings By Year	30000	30000	30000	
NPV By Year	\$27,522.94	\$25,250.00	\$23,165.00	
Remaining amount for break even after 2 years		\$18,227.00		
Number of Days into the third year for achieving breakeven point		287 Days		
Total Breakeven point		2.78 Years		

Challenges

Internet



Durability

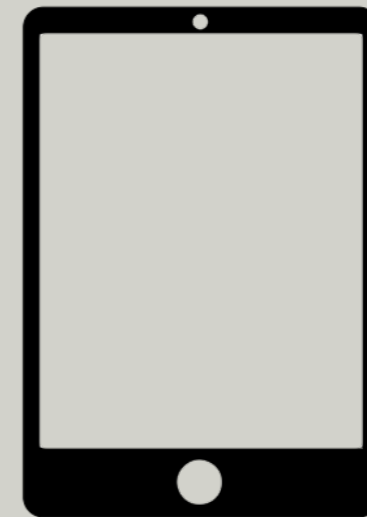

Power

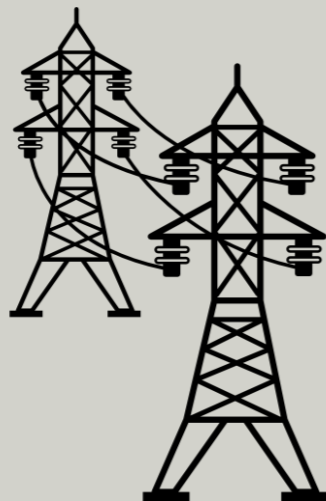

Usability

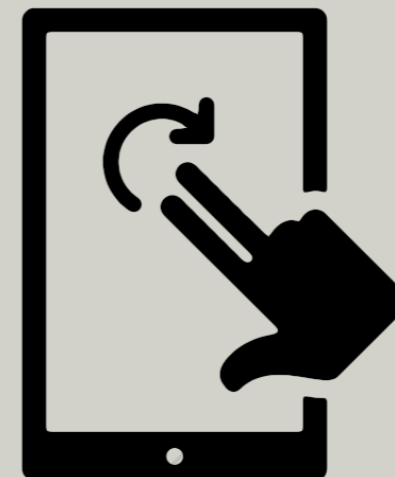

Addressed challenges

Internet

A black icon of a signal tower with three curved lines representing radio waves.

Local Database Syncing
HQ Syncing at Basecamp

Internet

A black icon of a signal tower with three curved lines representing radio waves.

Power

A black icon of two electrical pylons connected by power lines.

Solar Panels
Backup Tablets

Power

A blue icon of two electrical pylons connected by power lines.

Durability

A black icon of a tablet device.

Military Grade Cases
Pre-Production Testing

Durability

A black icon of a tablet device with a red border.

Usability

A black icon of a hand pointing at a tablet screen.

Simplified UI
Staff Training Program

Usability

A black icon of a tablet displaying a login screen with a thumbs up gesture.

Version 2.0

- ❖ Pediatric malnutrition
- ❖ Patient tracking
- ❖ Build off of foundation to address this growing need
- ❖ Will allow us to provide more effective and timely care



Data Care



Reduces data errors through QFL



Increases efficiency for both HCW and patients

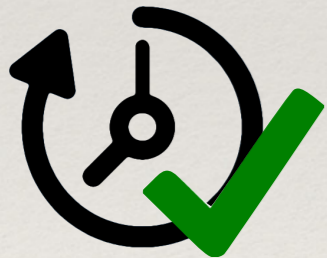

Simplifies the process of screening patients



Enables detailed data analysis



Thank you.